FORM No. 1.

Courses & Distances from the W.O. up the River to the Post. ~

N 56 W 12½.
N 69 W 48.
S 83 W 40.
S 77 W 17½. Post
118.

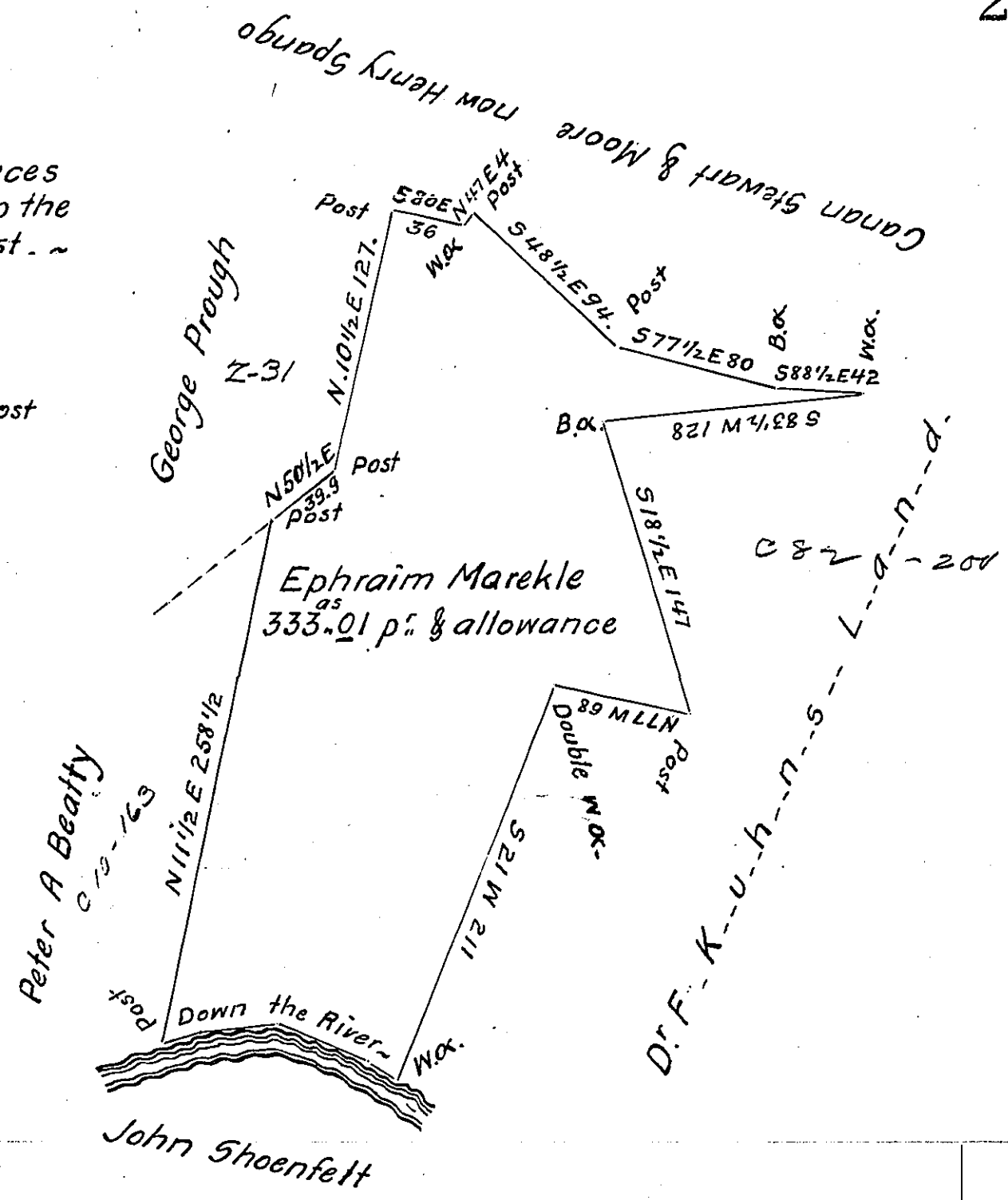

18

Situate in Morris township Huntingdon County Containing Three Hundred and thirty three acres and one perch and the allow-ance Surveyed Originally on the 18th day of May 1809 In pursuance of a Warrant Granted to Ephraim Marekel dated the 14th day of May 1805 and Resurveyed In pursuance of an Order of Resurvey dated the 13th day of February 1829 Resurveyed the 5th day of May 1829. ~

to Gabriel Hiester Esq. Daniel Africa D.S.
Surveyor General.

IN TESTIMONY that the above is a copy of the original remaining on file in the Department of Internal Affairs of Pennsylvania, made conformably to an Act of Assembly approved the 16th day of February, 1833, I have hereunto set my Hand and caused the Seal of said Department to be affixed at Harrisburg, this Sixteenth *day of* March *1906*

Isaac B. Brown
Secretary of Internal Affairs.